荷塘月色 (Moonlight over the Lotus Pond)

(Bass Hulusi in Bb 1)
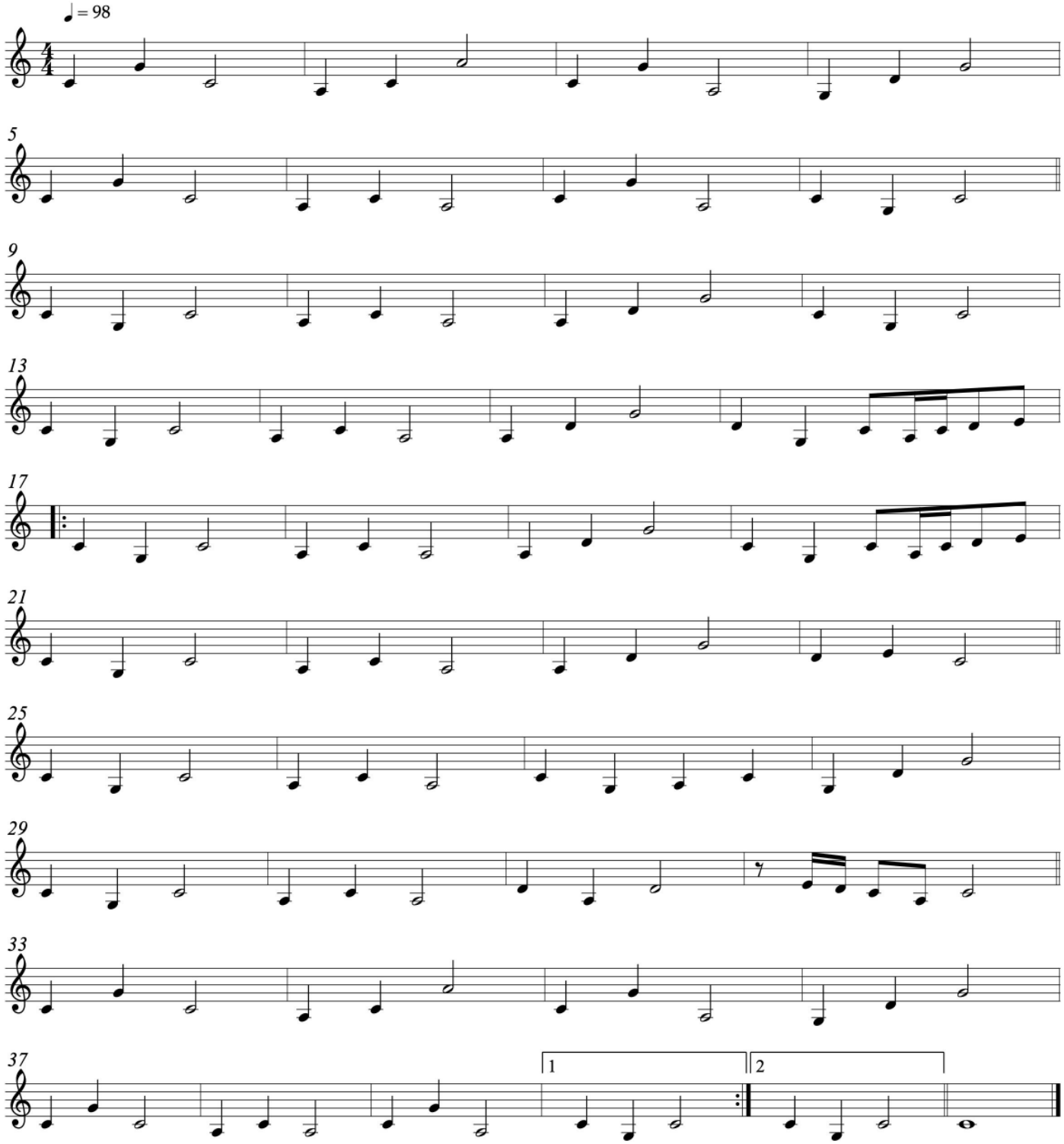
Composed by ZHANG Chao
Arranged by LUO Zijun